













PROJECT:  
**Manhattan West  
Southwest Residential  
Tower**

PART OF THE MANHATTAN WEST MASTER PLAN  
West 31st Street & Dyer Avenue  
New York, NY

OWNER/DEVELOPER:  
**Brookfield**  
80P West 31st Street LLC  
Brookfield Properties W 31st CO, L.P.  
Brookfield Place, 250 Vesey Street  
New York, NY 10281

ARCHITECT:  
**SLCEArchitects, LLP**  
1339 BROADWAY  
NEW YORK, NY 10018  
TEL: (212) 979-8400  
FAX: (212) 979-8387

DESIGN ARCHITECT / MASTER PLAN ARCHITECT:

**SOM**  
Skidmore, Owings & Merrill LLP  
14 Wall Street New York, NY 10005  
(212) 298-9300

INTERIOR DESIGN:  
**RW STUDIO**  
324 LAFAYETTE STREET, 4TH FLOOR  
NEW YORK, NY 10012  
TEL: (212) 625-3808  
FAX: (212) 625-3807

LANDSCAPE ARCHITECT:  
**JAMES CORNER  
FIELD OPERATIONS**  
475 Tenth Avenue  
NEW YORK, NY 10018  
TEL: (212) 433-1450

STRUCTURAL ENGINEER:  
**DeSIMONE CONSULTING  
ENGINEERS, P.L.L.C.**  
18 WEST 18TH STREET  
NEW YORK, NY 10011  
TEL: (212) 532-2211  
FAX: (212) 481-6108

MECHANICAL ENGINEER:  
**COSENTINI ASSOCIATES**  
TWO PENN PLAZA  
NEW YORK, NY 10121  
TEL: (212) 615-3600  
FAX: (212) 615-3700

BUILDING ENVELOPE CONSULTANT:  
**VIDARIS INC. /  
ISRAEL BERGER & ASSOCIATES, INC.**  
232 MADISON AVENUE  
NEW YORK, NY  
TEL: (212) 689-5389  
FAX: (212) 689-6449

ENERGY / ENVIRONMENTAL CONSULTANT:  
**VIDARIS INC. /  
VIRIDIAN ENERGY & ENVIRONMENTAL**  
50 WASHINGTON STREET  
NORWALK, CT 06854  
TEL: (203) 299-1411  
FAX: (203) 299-1656

VERTICAL TRANSPORTATION CONSULTANT:  
**VAN DEUSEN & ASSOCIATES**  
5 REGENT STREET, SUITE 524  
LIVINGSTON, NJ 07039  
TEL: (732) 994-9220

ACOUSTICAL CONSULTANT:  
**CERAMI ASSOCIATES**  
404 FIFTH AVENUE  
NEW YORK, NY 10018  
TEL: (212) 370-1776  
FAX: (212) 570-1736

CIVIL ENGINEER:  
**PHILIP HABIB & ASSOCIATES**  
102 MADISON AVENUE, 11TH FL.  
NEW YORK, NY 10016  
TEL: (212) 929-5656  
FAX: (212) 929-5605

GEOTECHNICAL ENGINEER:  
**MUESER RUTLEDGE  
CONSULTING ENGINEERS**  
225 WEST 34TH STREET  
NEW YORK, NY 10122  
TEL: (212) 339-9300  
FAX: (212) 339-9400

CONSTRUCTION MANAGER:  
**HUNTER ROBERTS  
CONSTRUCTION GROUP**  
225 LIBERTY STREET, 6TH FLOOR  
NEW YORK, NY 10281  
TEL: (212) 321-6880

2013/05/08	PPA #3
2013/05/06	AS007
2015/05/10	AS012
2015/05/01	BULLETIN #3
2015/03/07	AS - 008
2015/03/07	AS - 005
2014/12/15	ISSUED FOR CHAP
2014/11/18	BULLETIN #3
2014/10/22	BULLETIN #2
2014/10/09	BULLETIN #1
DATE:	REVISION:

D.C.B. NUMBER:  
**NB# 121185760**

NORTH  
Scale: 1/4" = 1'-0"  
0 2 4 6 8 10

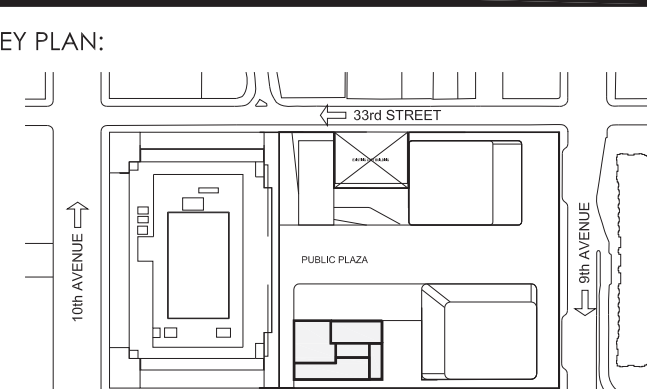

PROJECT:  
**MANHATTAN WEST  
NEW YORK, NEW YORK**

DRAWING TITLE:  
**PARTIAL CELLAR FLOOR PLAN  
(WEST)**

SEAL & SIGNATURE:  
  
DATE:  
PROJECT NO.: 2012-32  
DRAWN BY: J.T.F.  
CHECKED BY: J.T.F.  
A-100.01  
SHEET NO.: 1 of 000

FILE NO.: 13000000-Manhattan West 2012-32 SLCE Drawings/Manhattan West Cellar.dwg

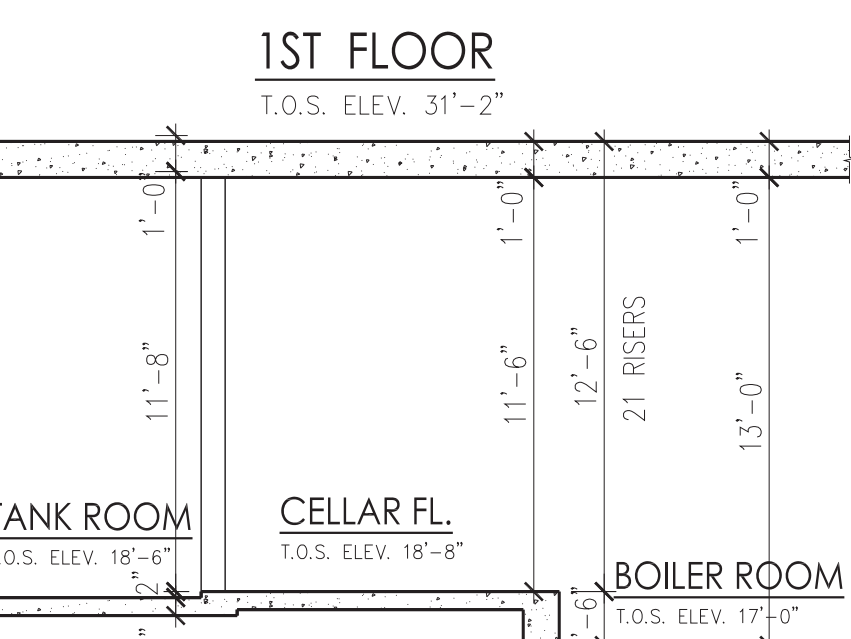
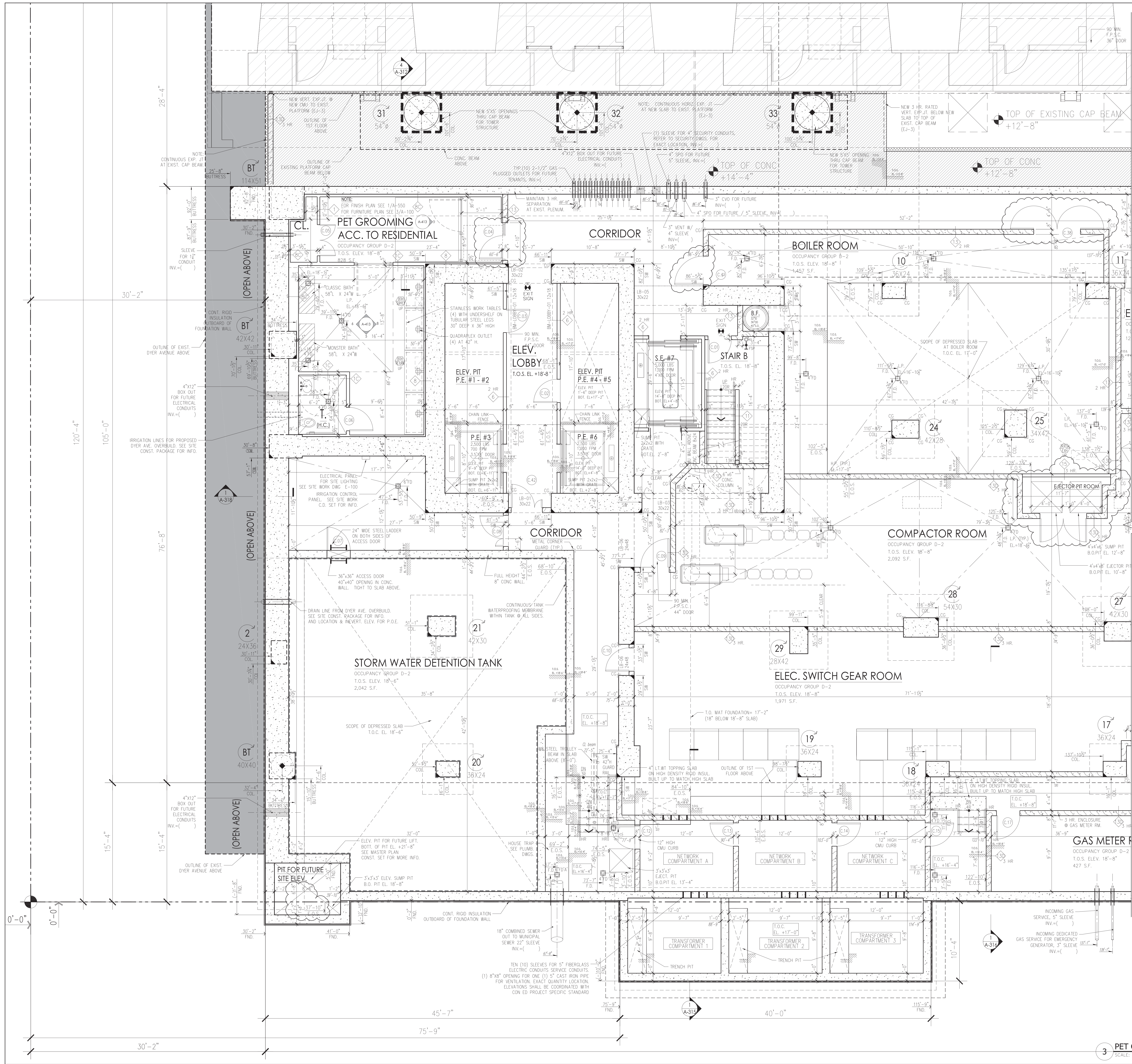

1 HEIGHT DIAGRAM  
SCALE: 3/16" = 1'-0"

EXPANSION JOINT SCHEDULE:  
(AT EXISTING ADJACENT  
CONSTRUCTION)  
EJ-1: 3' total movement,  
3 hour fire rating required.  
EJ-2: 6' total movement,  
3 hour fire rating required  
with metal cover plate.  
EJ-3: 2' total movement,  
3 hour fire rating required  
with metal cover plate.

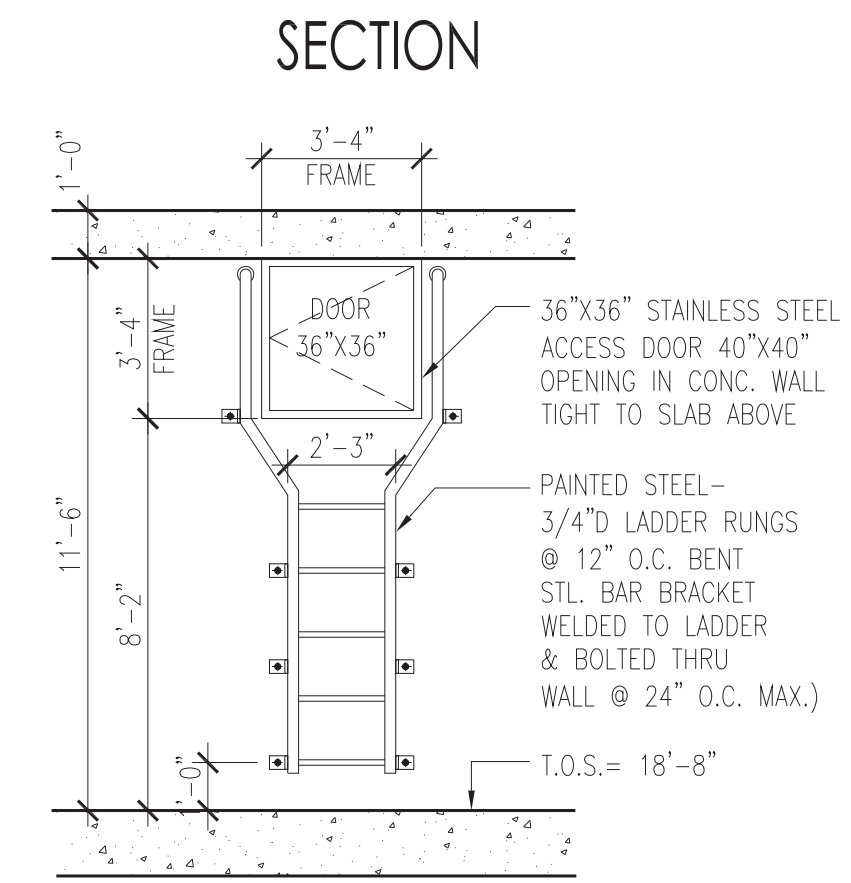
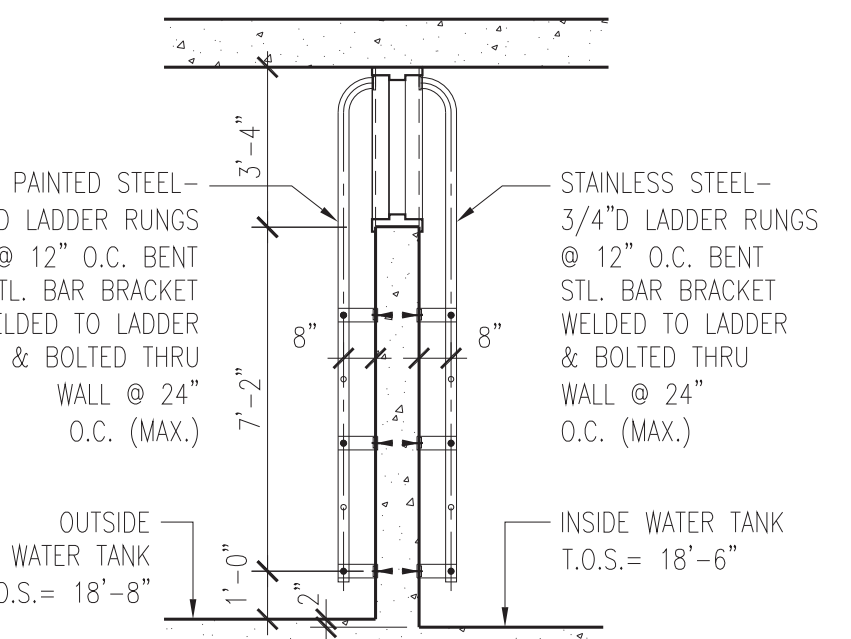

ELEVATION (OUTSIDE TANK)

2 STEEL LADDER @ STORM  
WATER DETENTION TANK  
SCALE: 1/4" = 1'-0"

3 PET GROOMING - CELLAR - FURNITURE PLAN  
SCALE: 1/4" = 1'-0"



**Manhattan West  
Southwest Residential  
Tower**

PART OF THE MANHATTAN WEST MASTER PLAN  
West 31st Street & Dyer Avenue  
New York, NY

**Brookfield**

80P West 31st Street LLC  
Brookfield Properties W 31st CO.L.P.  
Brookfield Place, 250 Vesey Street  
New York, NY 10281

**SLCEArchitects, LLP**

1359 BROADWAY  
NEW YORK, NY 10018  
TEL: (212) 979-8400  
FAX: (212) 979-8387

**SOM**

Skidmore, Owings & Merrill LLP  
14 Wall Street New York, NY 10005  
(212) 298-9300

**RW STUDIO**

324 LAFAYETTE STREET, 4TH FLOOR  
NEW YORK, NY 10012  
TEL: (212) 625-3808  
FAX: (212) 625-3807

**JAMES CORNER  
FIELD OPERATIONS**

475 Tenth Avenue  
NEW YORK, NY 10018  
TEL: (212) 433-1450

**DESIMONE CONSULTING  
ENGINEERS, P.L.L.C.**

18 WEST 18TH STREET  
NEW YORK, NY 10011  
TEL: (212) 532-2211  
FAX: (212) 431-6108

**COSENTINI ASSOCIATES**

TWO PENN PLAZA  
NEW YORK, NY 10012  
TEL: (212) 615-3600  
FAX: (212) 615-3700

**VIDARIS INC. /  
ISRAEL BERGER & ASSOCIATES, INC.**

232 MADISON AVENUE  
NEW YORK, NY  
TEL: (212) 689-5389  
FAX: (212) 689-6449

**ENERGY / ENVIRONMENTAL CONSULTANT:  
VIDARIS INC. /  
VIRIDIAN ENERGY & ENVIRONMENTAL**

50 WASHINGTON STREET  
NORWALK, CT 06854  
TEL: (203) 299-1411  
FAX: (203) 299-1456

**VERTICAL TRANSPORTATION CONSULTANT:  
VAN DEUSEN & ASSOCIATES**

5 REGENT STREET, SUITE 524  
LIVINGSTON, NJ 07039  
TEL: (973) 994-9220

**ACOUSTICAL CONSULTANT:  
CERAMI ASSOCIATES**

404 FIFTH AVENUE  
NEW YORK, NY 10018  
TEL: (212) 370-1776  
FAX: (212) 570-1736

**CIVIL ENGINEER:  
PHILIP HABIB & ASSOCIATES**

102 MADISON AVENUE, 11TH FL.  
NEW YORK, NY 10016  
TEL: (212) 929-5656  
FAX: (212) 929-5605

**GEOTECHNICAL ENGINEER:  
MUESER RUTLEDGE  
CONSULTING ENGINEERS**

225 WEST 9TH STREET  
NEW YORK, NY 10012  
TEL: (917) 339-9300  
FAX: (917) 339-9400

**CONSTRUCTION MANAGER:  
HUNTER ROBERTS  
CONSTRUCTION GROUP**

225 LIBERTY STREET, 6TH FLOOR  
NEW YORK, NY 10281  
TEL: (212) 321-6880

2016-09-08 FAX #3  
2016-05-01 BULLETIN #5  
2016-04-09 ASB-008  
2016-02-17 ASB-005  
2016-01-10 REVISION:  
D.C.B. NUMBER:  
NB# 121185760

Scale: 1/4" = 1'-0"  
0 2 4 6 8 10  
KEY PLAN:  
MANHATTAN WEST  
NEW YORK, NEW YORK

PARTIAL CELLAR FLOOR PLAN  
(EAST)

DATE:  
PROJECT NO: 2012-32  
DRAWN BY: Z.J.R.  
CHECKED BY: T.J.F.  
A-101.01  
SHEET NO: 1 of 1000

FILE NO: 1:000000-Manhattan West 212185760 SLCE Archt W 31st CO.L.P. 101000.dwg

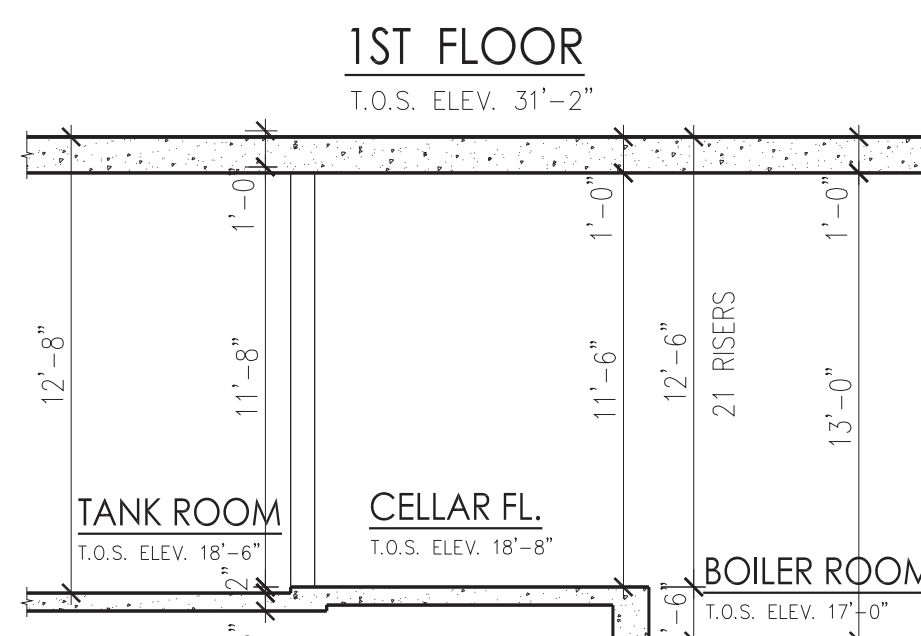

**1 HEIGHT DIAGRAM**  
SCALE: 3/16" = 1'-0"

**EXPANSION JOINT SCHEDULE:**  
(AT EXISTING ADJACENT CONSTRUCTION)  
EJ-1: 3' total movement,  
3 hour fire rating required,  
EJ-2: 6' total movement,  
3 hour fire rating required  
with metal cover plate.  
EJ-3: 2' total movement,  
3 hour fire rating required  
with metal cover plate.

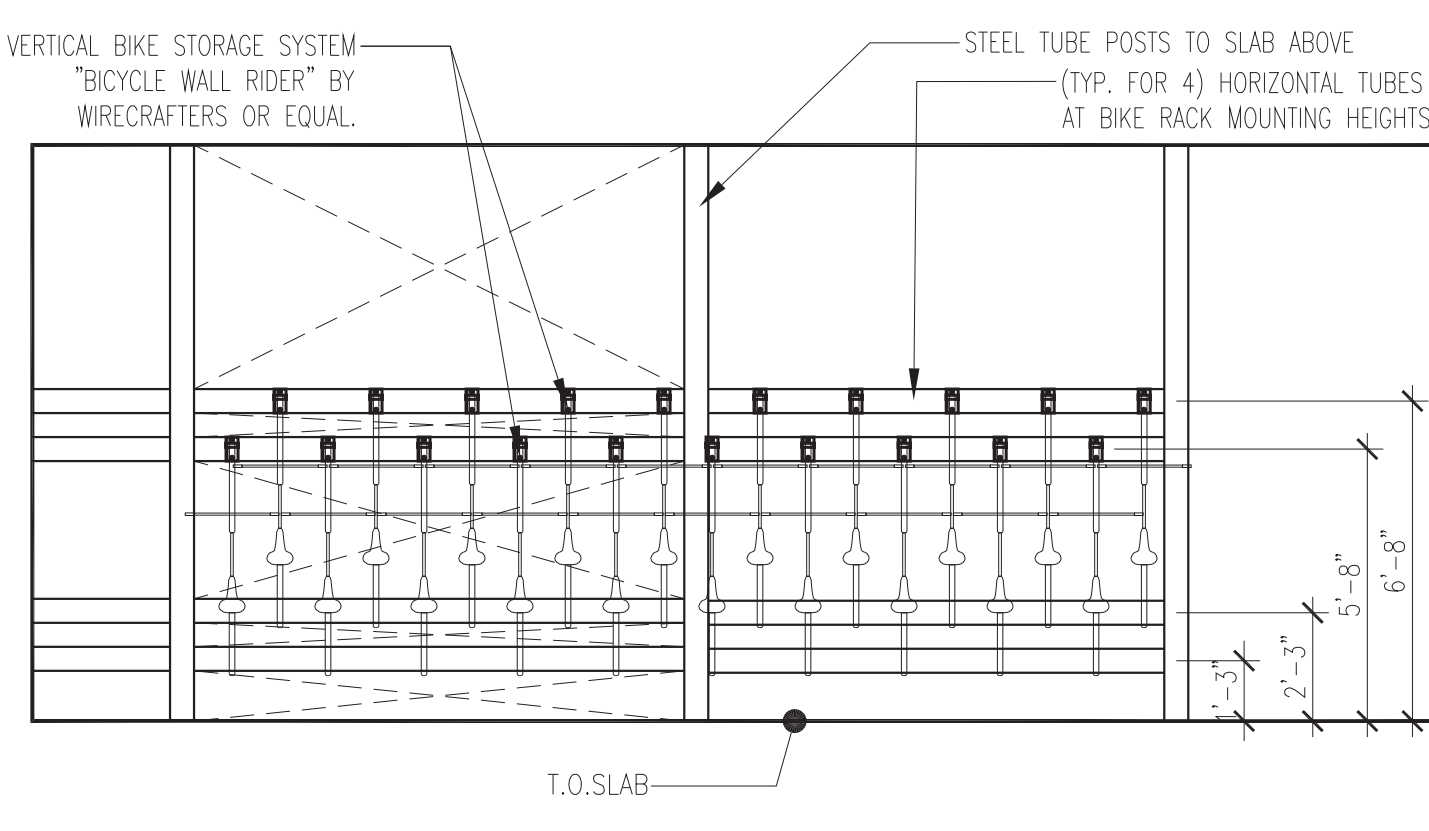

**2 ELEV. AT BICYCLE STORAGE SYSTEM**  
SCALE: 1/4" = 1'-0"

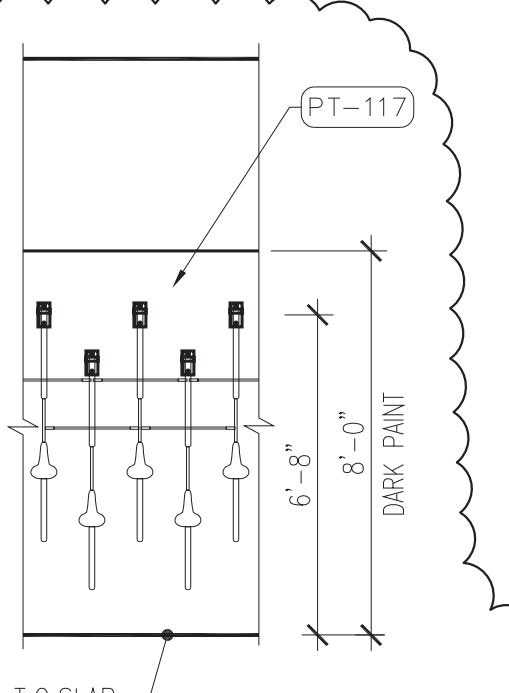

**7 ELEV. - BICYCLE STORAGE TYP. PAINT BAND**  
SCALE: 1/4" = 1'-0"

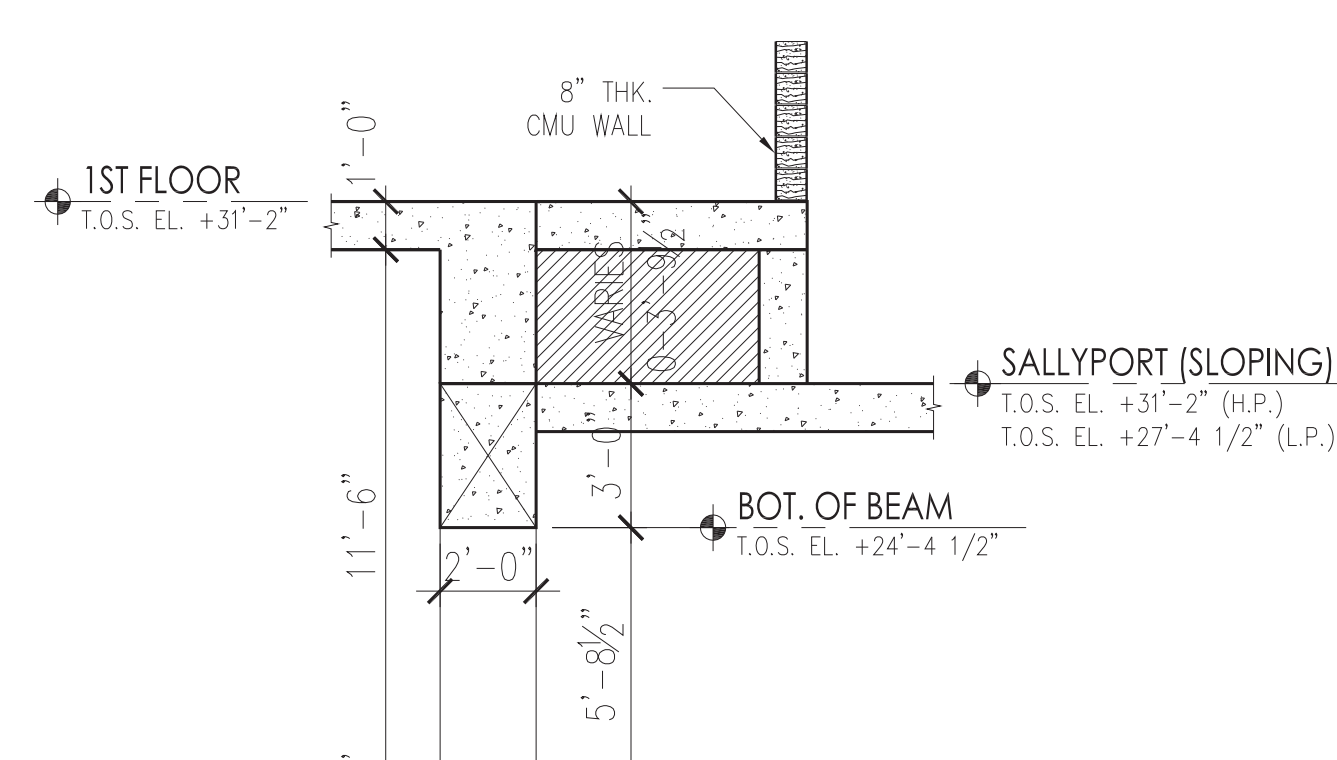

**3 SECTION @ SALLYPORT**  
SCALE: 1/4" = 1'-0"

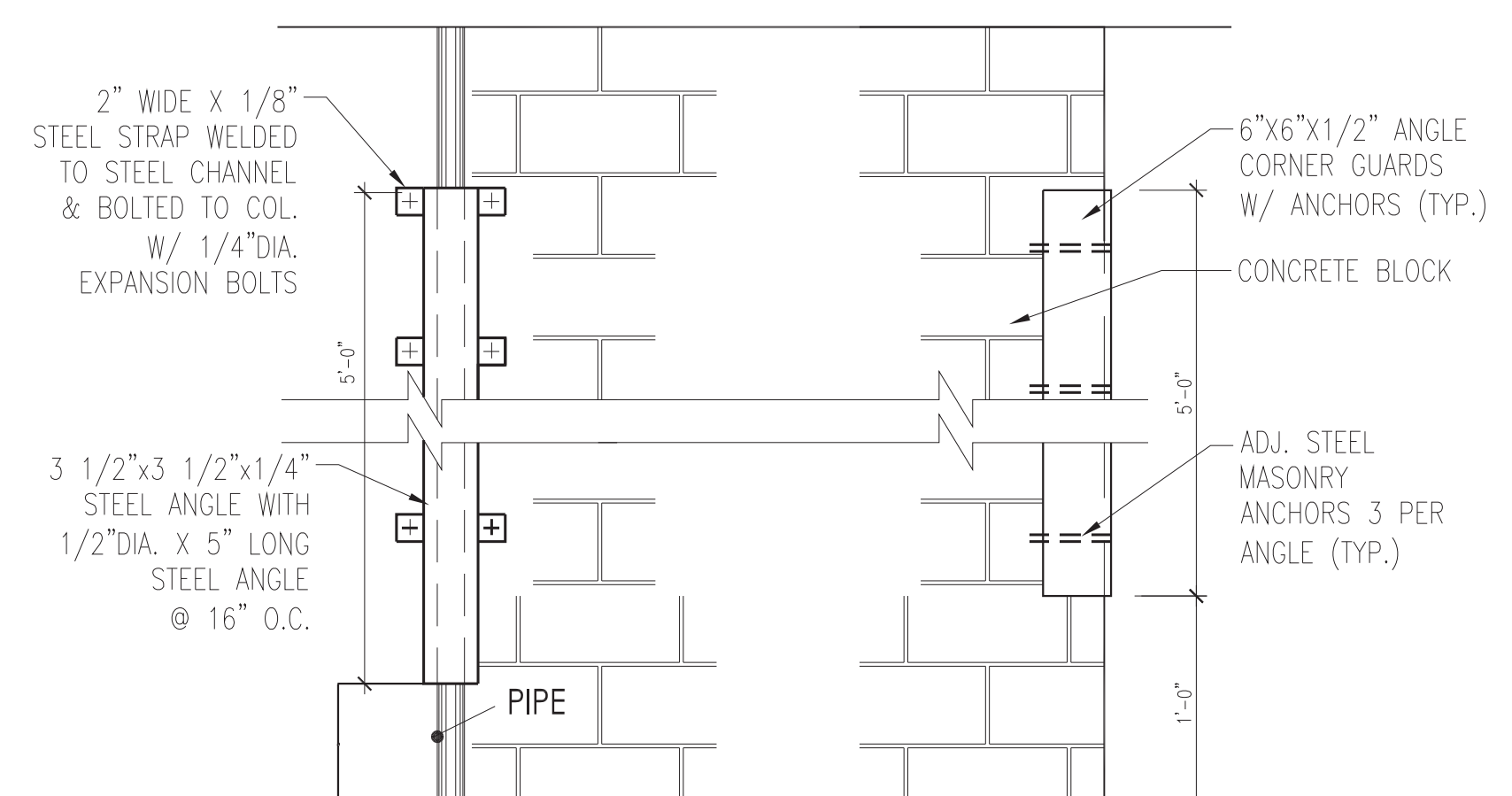

**4 PIPE & CORNER GUARD ELEVATION**  
SCALE: N.T.S.

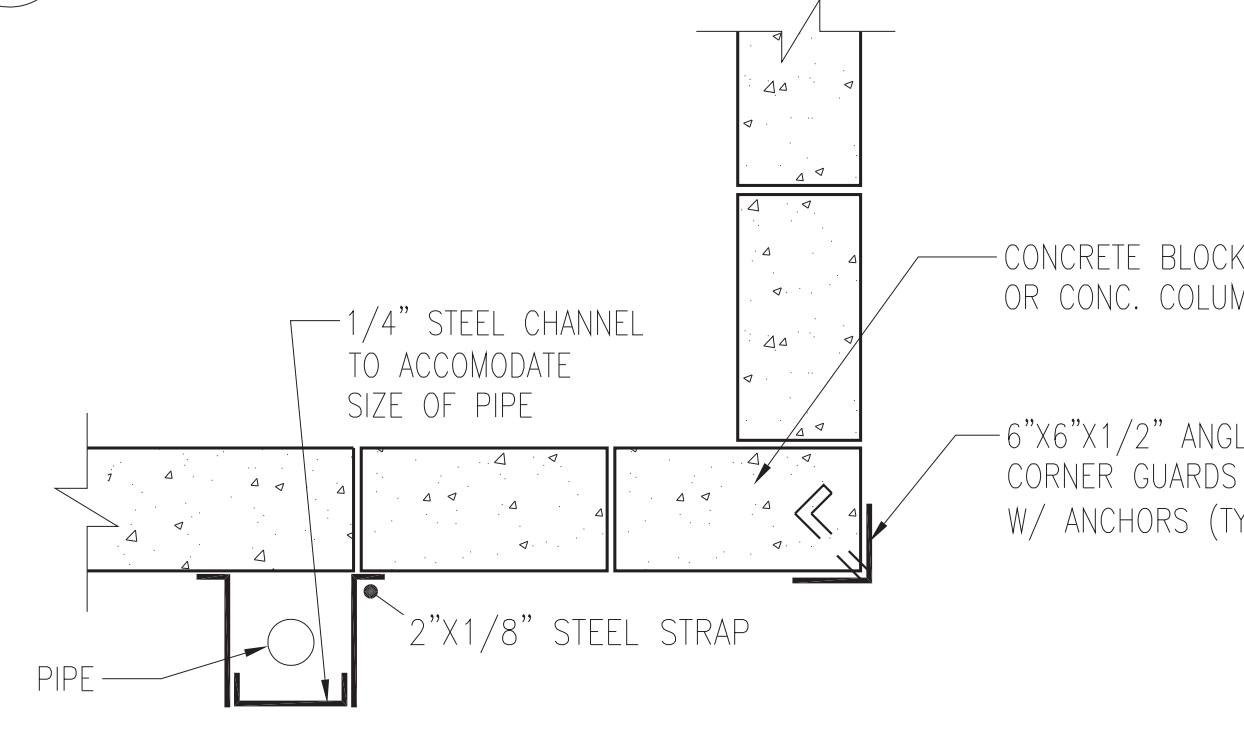

**5 PIPE & CORNER GUARD PLAN**  
SCALE: N.T.S.

**6 EDGE DETAILS @ TYP. PIT FRAME**  
SCALE: N.T.S.  
FOR ADDITIONAL INFORMATION SEE MEP DRAWINGS

**GROSS AREA: 20,762 SF**

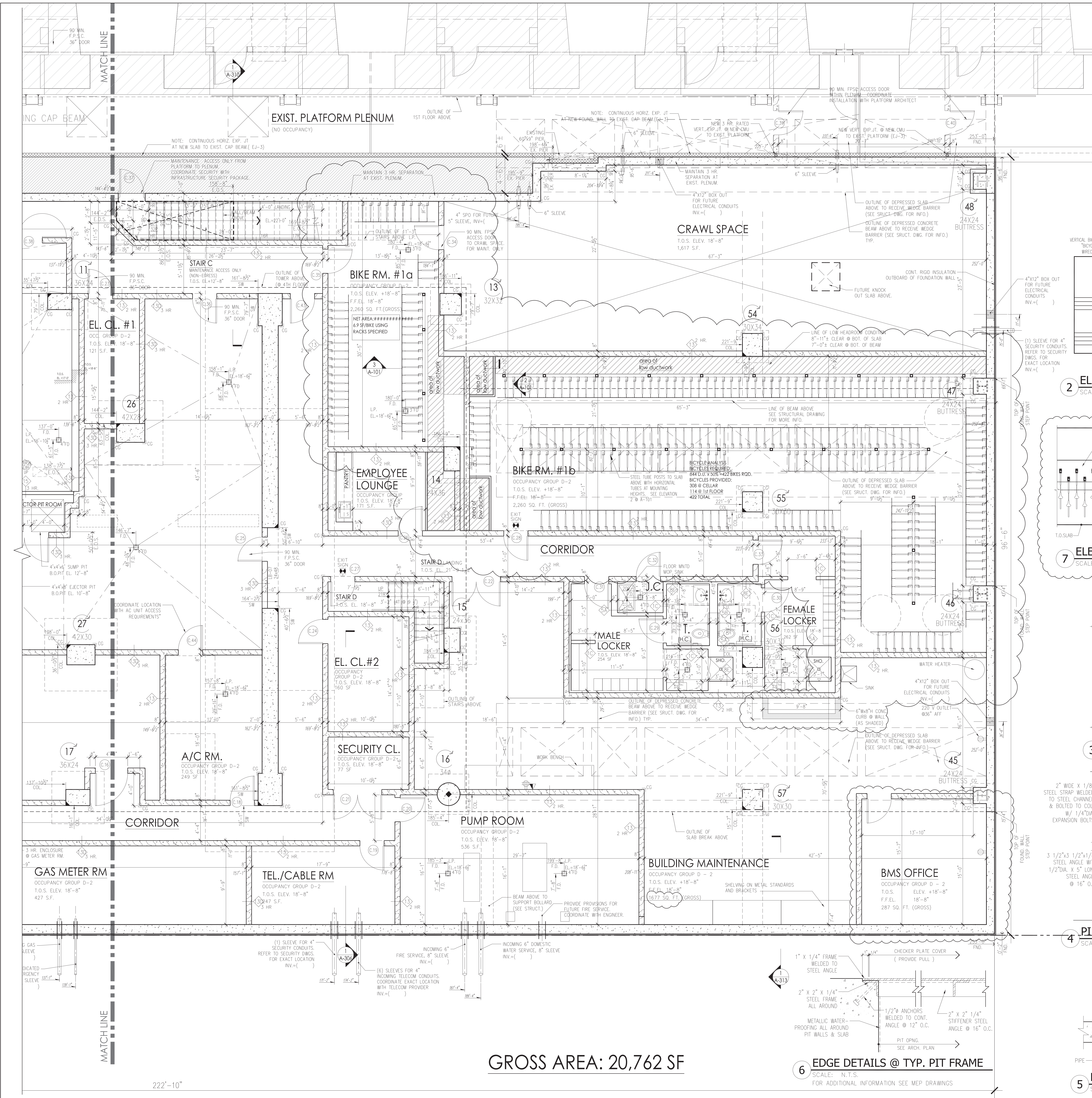



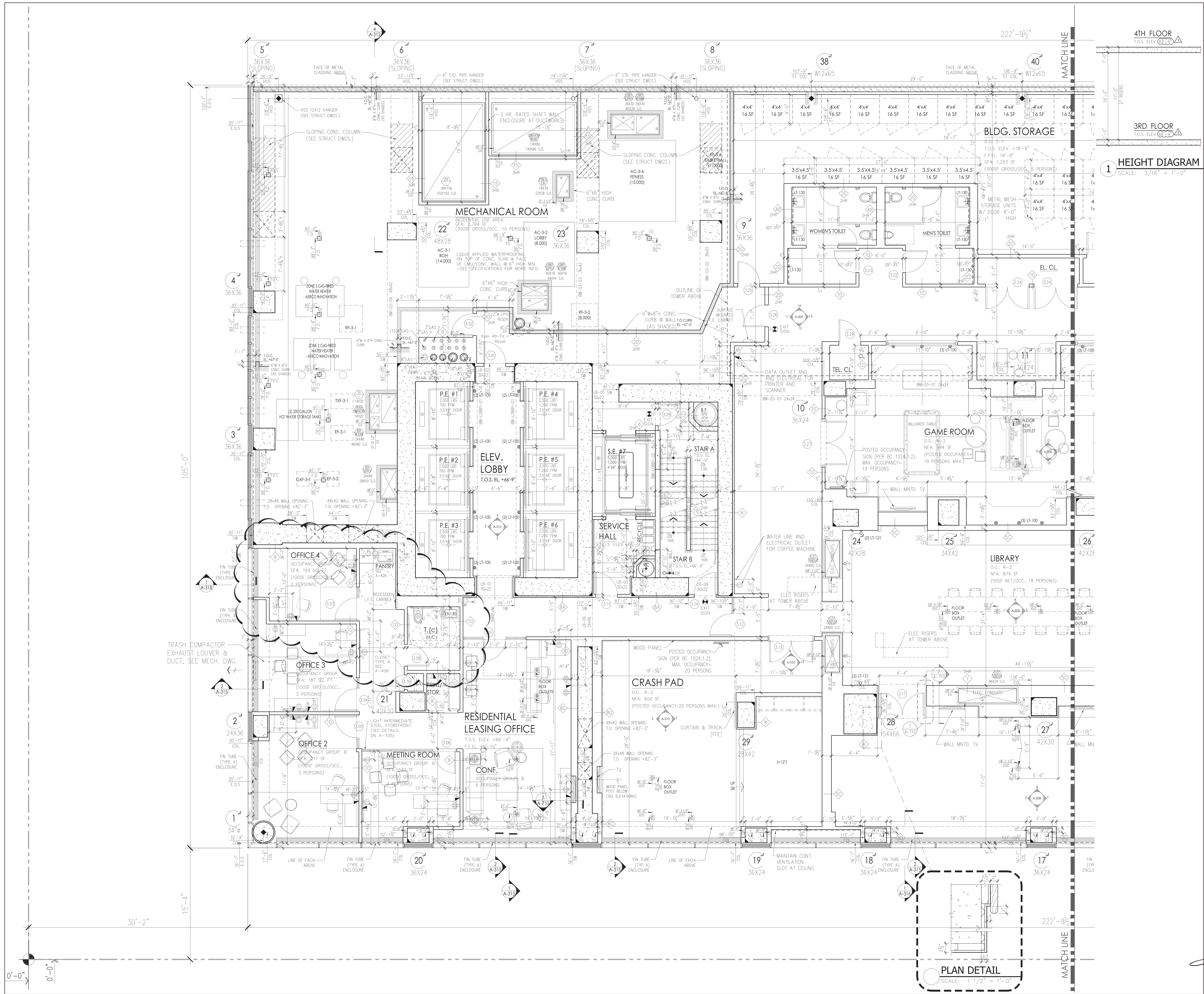

**Manhattan West Southwest Residential Tower**

PART OF THE MANHATTAN WEST MASTER PLAN  
West 31st Street & Dyer Avenue  
New York, NY

**Brookfield**  
80P West 31st Street LLC  
Brookfield Properties W 31st CO.L.P.  
Brookfield Place, 250 Vesey Street  
New York, NY 10281

**SLCEArchitects, LLP**  
1399 BROADWAY  
NEW YORK, NY 10018  
TEL: (212) 979-8400  
FAX: (212) 979-8387

**SOM**  
Skidmore, Owings & Merrill LLP  
14 Wall Street New York, NY 10005  
(212) 298-7300

**RW STUDIO**  
324 LAFAYETTE STREET, 4TH FLOOR  
NEW YORK, NY 10012  
TEL: (212) 625-3808  
FAX: (212) 625-3807

**JAMES CORNER FIELD OPERATIONS**  
475 TENTH AVENUE  
NEW YORK, NY 10018  
TEL: (212) 433-1450

**DESIMONE CONSULTING ENGINEERS, P.L.L.C.**  
18 WEST 18TH STREET  
NEW YORK, NY 10011  
TEL: (212) 532-2211  
FAX: (212) 481-6108

**COSENTINI ASSOCIATES**  
TWO PENN PLAZA  
NEW YORK, N.Y. 10121  
TEL: (212) 615-3600  
FAX: (212) 615-3700

**VIDARIS INC. / ISRAEL BERGER & ASSOCIATES, INC.**  
232 MADISON AVENUE  
NEW YORK, NY  
TEL: (212) 689-5389  
FAX: (212) 689-6449

**VRIDIAN ENERGY & ENVIRONMENTAL**  
50 WASHINGTON STREET  
NORWALK, CT 06854  
TEL: (203) 299-1411  
FAX: (203) 299-1656

**VAN DEUSEN & ASSOCIATES**  
5 REGENT STREET, SUITE 524  
LIVINGSTON, NJ 07039  
TEL: (973) 994-9220

**CERAMI ASSOCIATES**  
404 FIFTH AVENUE  
NEW YORK, NY 10018  
TEL: (212) 370-1776  
FAX: (212) 370-1736

**PHILIP HABIB & ASSOCIATES**  
102 MADISON AVENUE, 11TH FL.  
NEW YORK, NY 10016  
TEL: (212) 929-5656  
FAX: (212) 929-5605

**MUESER RUTLEDGE CONSULTING ENGINEERS**  
225 WEST 4TH STREET  
NEW YORK, NY 10122  
TEL: (917) 339-9300  
FAX: (917) 339-9400

**HUNTER ROBERTS CONSTRUCTION GROUP**  
225 LIBERTY STREET, 6TH FLOOR  
NEW YORK, NY 10281  
TEL: (212) 321-6880

20160808	PAX #3
20160727	ASH070
20160402	ASH045
20151004	ASH08
20150901	ASH03
20150810	ASH012
20150612	ASH14
20150401	BULETIN #3
DATE:	REVISION:

**NB# 121185760**

Scale: 1/4" = 1'-0"

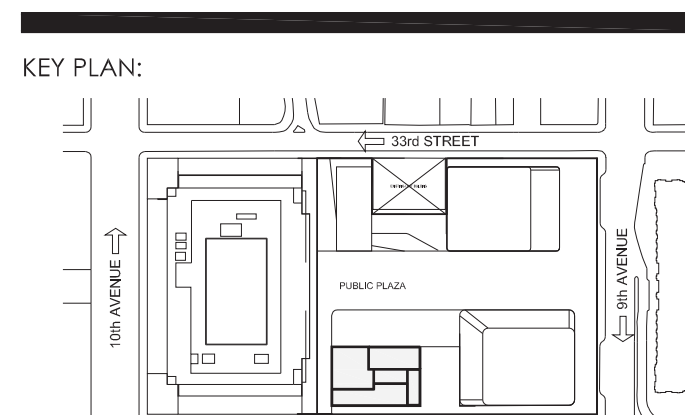

**MANHATTAN WEST NEW YORK, NEW YORK**

**PARTIAL 3RD FLOOR PLAN (WEST)**

**SEAL & SIGNATURE:**  
DATE: 10/12/2012  
PROJECT NO: 2012-32  
DRAWN BY: T.J.R.  
CHECKED BY: T.J.F.  
**A-106.01**  
SHEET NO: 1 of 1000  
FILE NO: 1000000-Manhattan-West-2012-32-SLCEArchitects-W 31st CO.L.P.dwg



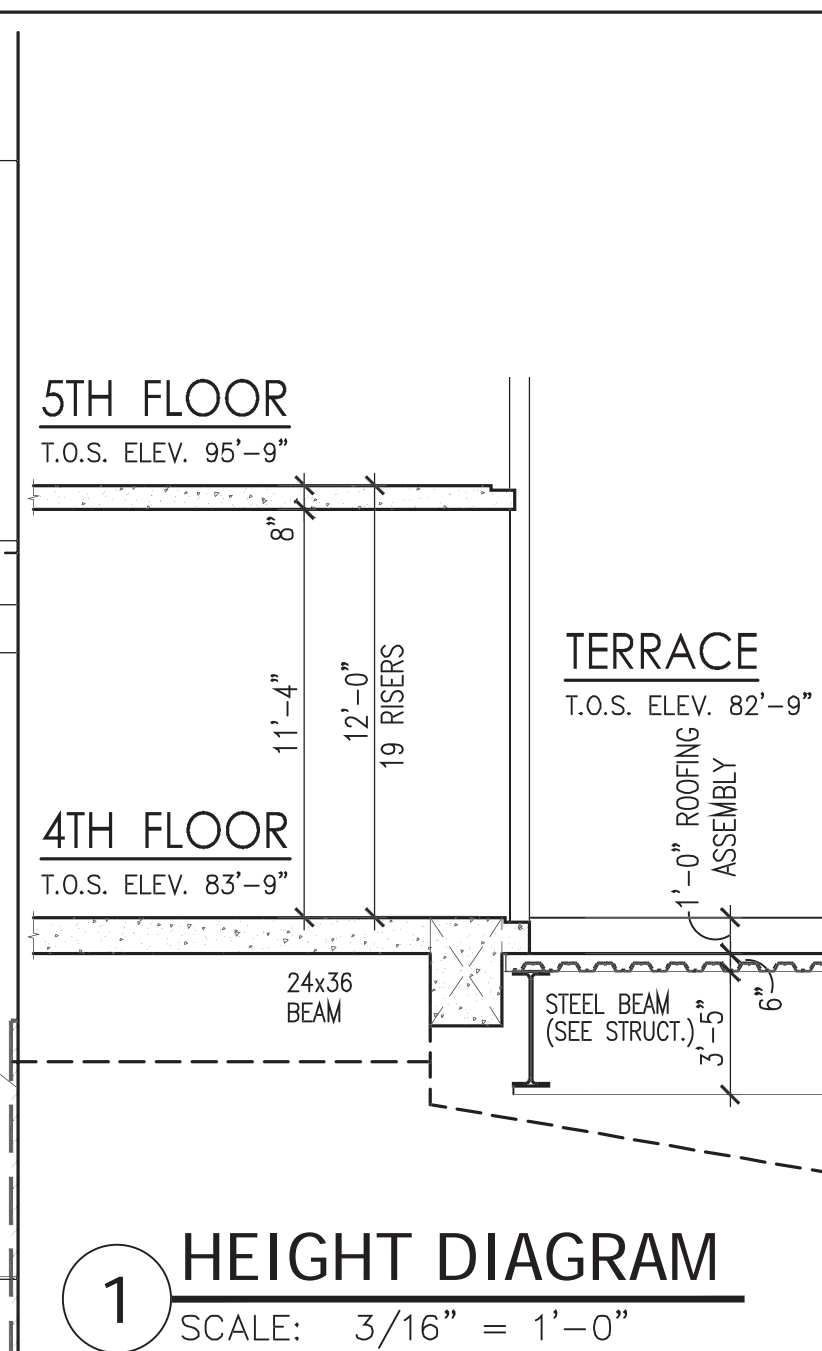
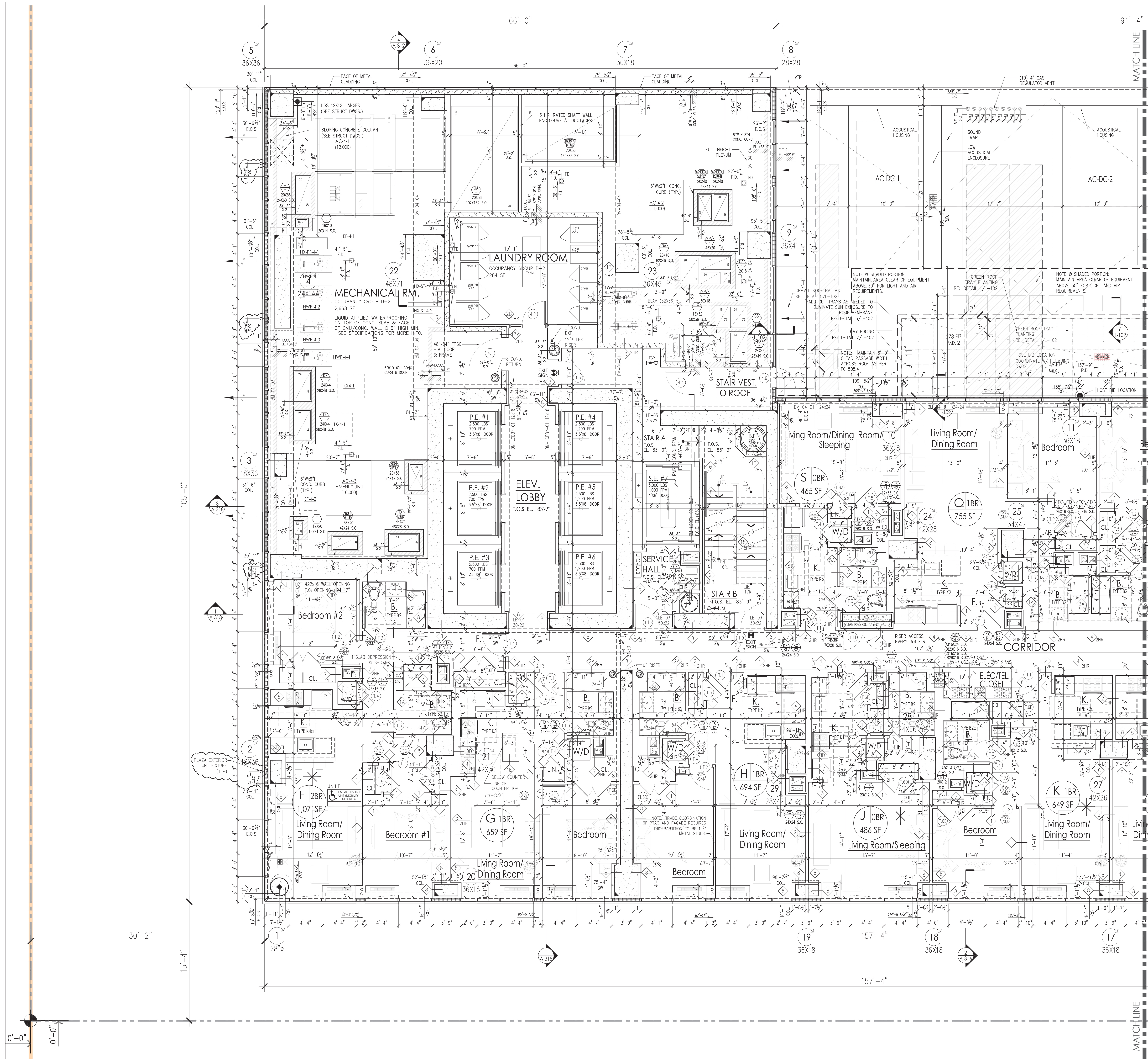

GENERAL NOTES:  
1. STACKED WASHER & DRYER TO BE REPLACED WITH HANDICAP ACCESSIBLE COMBO DEVICE, AT THE TIME A HANDICAP TENANT TAKES OCCUPANCY OF THE APARTMENT, AS PER NYC 2008 SEC. 1107.2.8

**PROJECT**  
**Manhattan West**  
**Southwest Residential**  
**Tower**  
PART OF THE MANHATTAN WEST MASTER PLAN  
West 31st Street & Dyer Avenue  
New York, NY

**OWNER/DEVELOPER**  
**Brookfield**  
80P West 31st Street LLC  
Brookfield Properties W 31st CO L.P.  
Brookfield Place, 250 Vesey Street  
New York, NY 10281

**ARCHITECT**  
**SLCEArchitects, LLP**  
1359 BROADWAY  
NEW YORK, NY 10018  
TEL: (212) 979-8400  
FAX: (212) 979-8387

**DESIGN ARCHITECT / MASTER PLAN ARCHITECT:**  
**SOM**  
Skidmore, Owings & Merrill LLP  
14 Wall Street New York, NY 10005  
(212) 298-9300

**INTERIOR DESIGN:**  
**RW STUDIO**  
324 LAFAYETTE STREET, 6TH FLOOR  
NEW YORK, NY 10012  
TEL: (212) 625-3808  
FAX: (212) 625-3807

**LANDSCAPE ARCHITECT:**  
**JAMES CORNER**  
**FIELD OPERATIONS**  
475 TENTH AVENUE, 10TH FLOOR  
NEW YORK, NY 10018  
TEL: (212) 433-1450

**STRUCTURAL ENGINEER:**  
**DESIMONE CONSULTING**  
**ENGINEERS, P.L.L.C.**  
18 WEST 18TH STREET  
NEW YORK, NY 10011  
TEL: (212) 532-2211  
FAX: (212) 481-6108

**MECHANICAL ENGINEER:**  
**COSENTINI ASSOCIATES**  
TWO PENN PLAZA  
NEW YORK, NY 10121  
TEL: (212) 615-3600  
FAX: (212) 615-3700

**BUILDING ENVELOPE CONSULTANT:**  
**VIDARIS INC. /**  
**ISRAEL BERGER & ASSOCIATES, INC.**  
232 MADISON AVENUE  
NEW YORK, NY  
TEL: (212) 689-5389  
FAX: (212) 689-6449

**ENERGY / ENVIRONMENTAL CONSULTANT:**  
**VIDARIS INC. /**  
**VRIDIAN ENERGY & ENVIRONMENTAL**  
50 WASHINGTON STREET  
NORWALK, CT 06854  
TEL: (203) 269-1411  
FAX: (203) 299-1656

**VERTICAL TRANSPORTATION CONSULTANT:**  
**VAN DEUSEN & ASSOCIATES**  
5 REGENT STREET, SUITE 524  
LIVINGSTON, NJ 07039  
TEL: (973) 994-9220

**ACOUSTICAL CONSULTANT:**  
**CERAMI ASSOCIATES**  
404 FIFTH AVENUE  
NEW YORK, NY 10018  
TEL: (212) 370-1776  
FAX: (212) 370-1736

**CIVIL ENGINEER:**  
**PHILIP HABIB & ASSOCIATES**  
102 MADISON AVENUE, 11TH FL.  
NEW YORK, NY 10016  
TEL: (212) 929-5656  
FAX: (212) 929-5605

**GEO/TECHNICAL ENGINEER:**  
**MUESER RUTLEDGE**  
**CONSULTING ENGINEERS**  
225 WEST 49TH STREET  
NEW YORK, NY 10122  
TEL: (917) 339-9300  
FAX: (917) 339-9400

**CONSTRUCTION MANAGER:**  
**HUNTER ROBERTS**  
**CONSTRUCTION GROUP**  
225 LIBERTY STREET, 6TH FLOOR  
NEW YORK, NY 10281  
TEL: (212) 321-6880

**DATE**  
2016-02-24 ASB-054  
2016-02-01 ASB-FP (FRAMING MODS BASED ON FIELD CONDITIONS)  
2015-01-10 ASB-012  
2015-01-01 BUILDING PERMITS  
2015-03-26 ASB-109  
2015-02-06 ISSUED FOR DOB  
2016-12-15 ISSUED FOR GMP  
2016-11-07 ISSUED FOR DOB PERMITS  
LATEST REVISION

**DRAWN BY**  
**NB# 121185760**

**KEY PLAN**  
Scale: 1/4" = 1'-0"  
0 2 4 6 8 10

**PROJECT**  
**MANHATTAN WEST**  
**NEW YORK, NEW YORK**

**DRAWING TITLE**  
**PARTIAL 4TH FLOOR PLAN**  
**(WEST)**

**SEAL & SIGNATURE**  
**DATE**  
PROJECT NO. 2012-32  
DRAWN BY: T.J.F.  
CHECKED BY: T.J.F.  
**A-108.01**  
SHEET NO. 1 of 1000  
FILE NO. 1300065 Manhattan West (2012-32) SLCE Drawings (BIM) A108.01.dwg



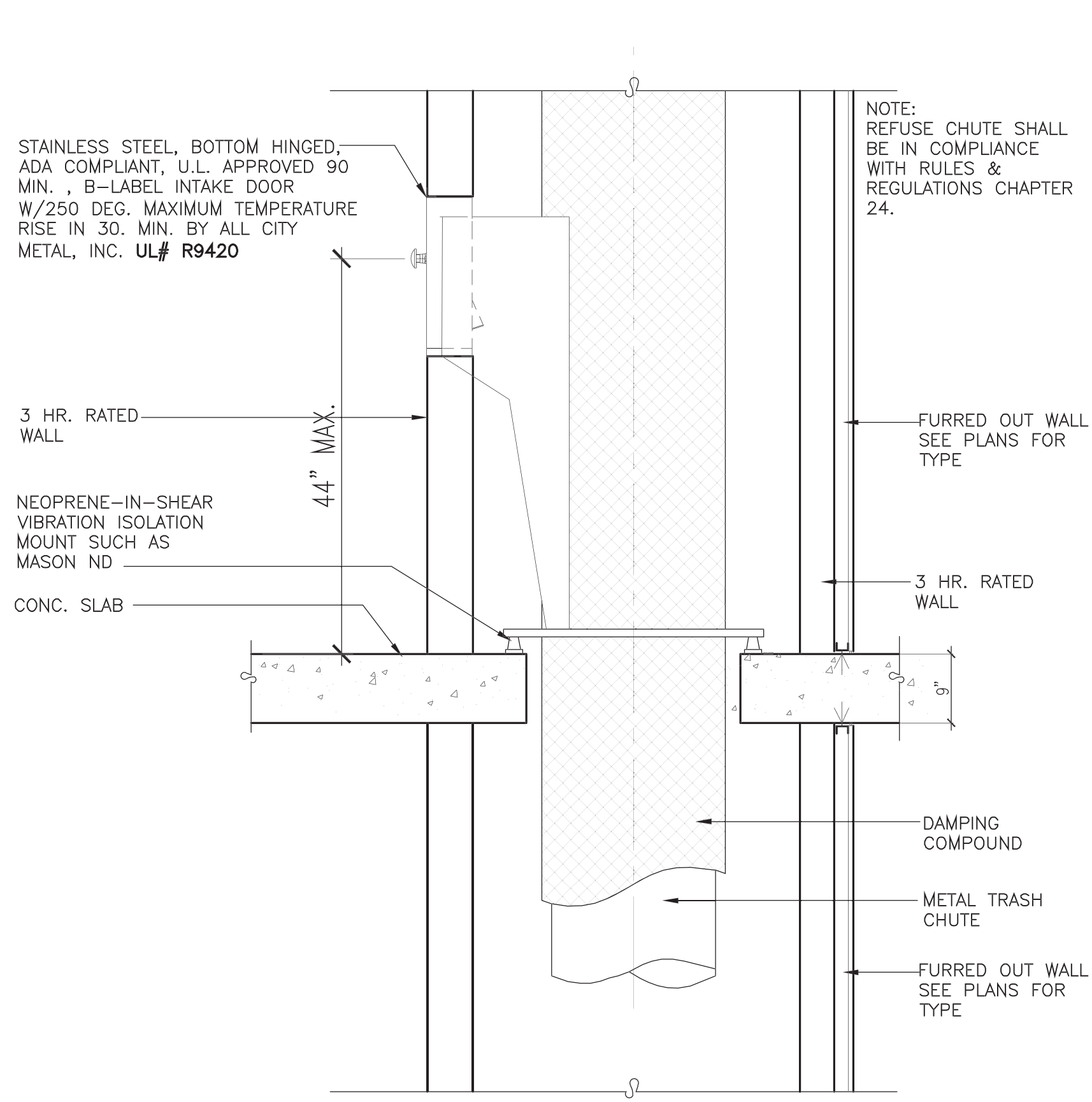

2 REFUSE CHUTE ACCESS DETAIL (ALL FLOORS)  
SCALE: 3/4" = 1'-0"

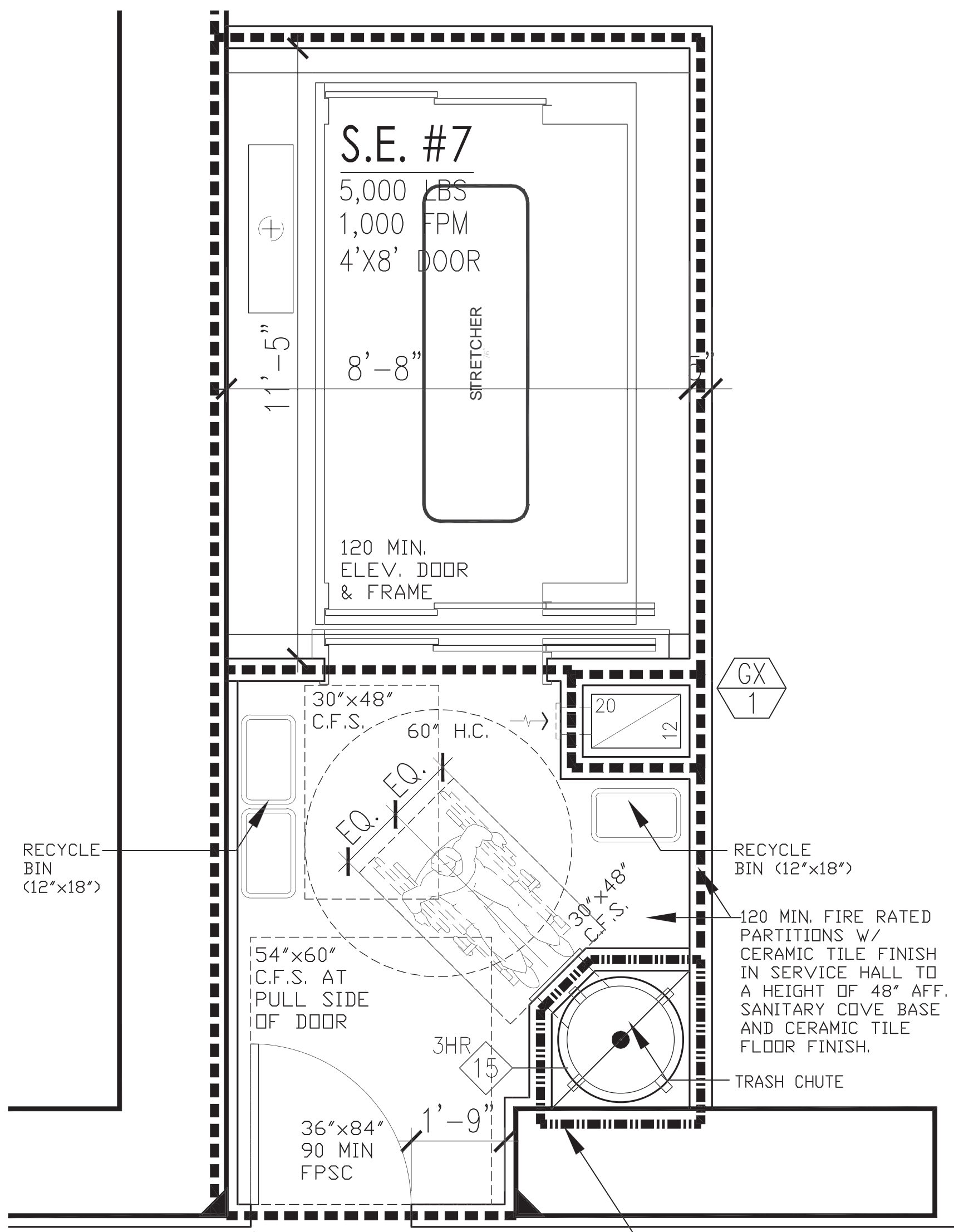

1 SERVICE HALL DETAILED PLAN (ALL FLOORS)  
SCALE: 1/2" = 1'-0"

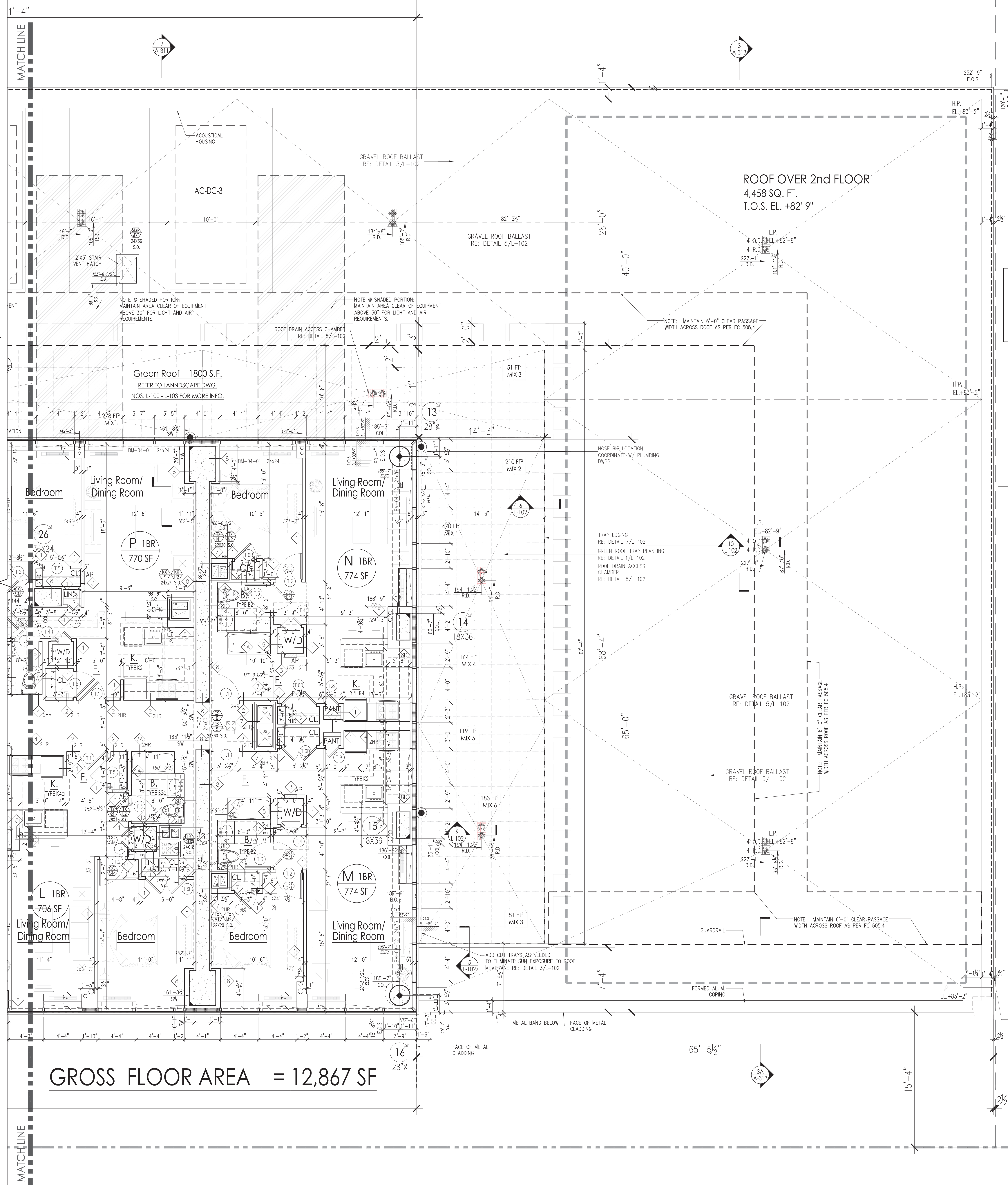

GROSS FLOOR AREA = 12,867 SF

GENERAL NOTES:  
1. STACKED WASHER & DRYER TO BE REPLACED WITH HANDICAP ACCESSIBLE COMBO DEVICE, AT THE TIME A HANDICAP TENANT TAKES OCCUPANCY OF THE APARTMENT, AS PER NYC 2008 SEC. 1107.2.8

2 1/2" SEISMIC SEPARATION PROVIDED AT PROPERTY LINE - 1ST THRU 3RD FLOOR. 2" MIN. REQUIRED (1" PER 50' VERTICAL) PER LL 17/95 /BC 1910.

**PROJECT**  
**Manhattan West**  
**Southwest Residential Tower**  
PART OF THE MANHATTAN WEST MASTER PLAN  
West 31st Street & Dyer Avenue  
New York, NY

**OWNER/DEVELOPER**  
**Brookfield**  
80P West 31st Street LLC  
Brookfield Properties W 31st CO L.P.  
Brookfield Place, 250 Vesey Street  
New York, NY 10281

**ARCHITECT**  
**SLCEArchitects, LLP**  
1359 BROADWAY  
NEW YORK, NY 10018  
TEL: (212) 979-8400  
FAX: (212) 979-8387

**DESIGN ARCHITECT / MASTER PLAN ARCHITECT:**  
**SOM**  
Skidmore, Owings & Merrill LLP  
14 Wall Street New York, NY 10005  
(212) 298-9300

**INTERIOR DESIGN:**  
**RW STUDIO**  
324 LAFAYETTE STREET, 6TH FLOOR  
NEW YORK, NY 10012  
TEL: (212) 625-3808  
FAX: (212) 625-3807

**LANDSCAPE ARCHITECT:**  
**JAMES CORNER FIELD OPERATIONS**  
415 TENTH AVENUE  
NEW YORK, NY 10018  
TEL: (212) 433-1450

**STRUCTURAL ENGINEER:**  
**DeSIMONE CONSULTING ENGINEERS, P.L.L.C.**  
18 WEST 18TH STREET  
NEW YORK, NY 10011  
TEL: (212) 532-2211  
FAX: (212) 481-6108

**MECHANICAL ENGINEER:**  
**COSENTINI ASSOCIATES**  
TWO PENN PLAZA  
NEW YORK, NY 10121  
TEL: (212) 615-3600  
FAX: (212) 615-3700

**BUILDING ENVELOPE CONSULTANT:**  
**VIDARIS INC. / ISRAEL BERGER & ASSOCIATES, INC.**  
232 MADISON AVENUE  
NEW YORK, NY  
TEL: (212) 689-5389  
FAX: (212) 689-6449

**ENERGY / ENVIRONMENTAL CONSULTANT:**  
**VIDARIS INC. / VIRIDIAN ENERGY & ENVIRONMENTAL**  
50 WASHINGTON STREET  
NORWALK, CT 06854  
TEL: (203) 299-1411  
FAX: (203) 299-1656

**VERTICAL TRANSPORTATION CONSULTANT:**  
**VAN DEUSEN & ASSOCIATES**  
5 REGENT STREET, SUITE 524  
LIVINGSTON, NJ 07039  
TEL: (973) 994-9220

**ACOUSTICAL CONSULTANT:**  
**CERAMI ASSOCIATES**  
404 FIFTH AVENUE  
NEW YORK, NY 10018  
TEL: (212) 370-1776  
FAX: (212) 370-1736

**CIVIL ENGINEER:**  
**PHILIP HABIB & ASSOCIATES**  
102 MADISON AVENUE, 11TH FL.  
NEW YORK, NY 10016  
TEL: (212) 929-5656  
FAX: (212) 929-5605

**GEO/TECHNICAL ENGINEER:**  
**MUESER RUTLEDGE CONSULTING ENGINEERS**  
225 WEST 38TH STREET  
NEW YORK, NY 10018  
TEL: (212) 339-9300  
FAX: (212) 339-9400

**CONSTRUCTION MANAGER:**  
**HUNTER ROBERTS CONSTRUCTION GROUP**  
225 LIBERTY STREET, 6TH FLOOR  
NEW YORK, NY 10281  
TEL: (212) 321-6880

2014-10-01 ASB 419 (FRAMING MODS BASED ON FIELD CONDITIONS)  
2015-08-01 BULLETIN #5  
2015-03-26 ASB - 009  
2015-02-06 ISSUED FOR DOB  
2014-11-01 ISSUED FOR DOB  
2014-11-01 ISSUED FOR DOB FILING  
2014-10-23 BULLETIN #2  
2014-10-01 BULLETIN #1  
2014-09-01 ISSUED FOR CONSTRUCTION  
DATE: REVISION:  
D.O.B. NUMBER:  
**NB# 121185760**  
Scale: 1/4" = 1'-0"  
KEY PLAN:  
PROJECT:  
**MANHATTAN WEST**  
**NEW YORK, NEW YORK**  
DRAWING TITLE:  
**PARTIAL 4TH FLOOR PLAN (EAST)**  
SEAL & SIGNATURE:  
DATE:  
PROJECT No.: 2012-32  
DRAWN BY: Z.J.R.  
CHECKED BY: T.J.F.  
**A-109.01**  
SHEET No.: 1 of 100  
FILE No.: 1:\300685\Manhattan West\2012-32\SLCE Drawings\BMP\_A\B109.dwg



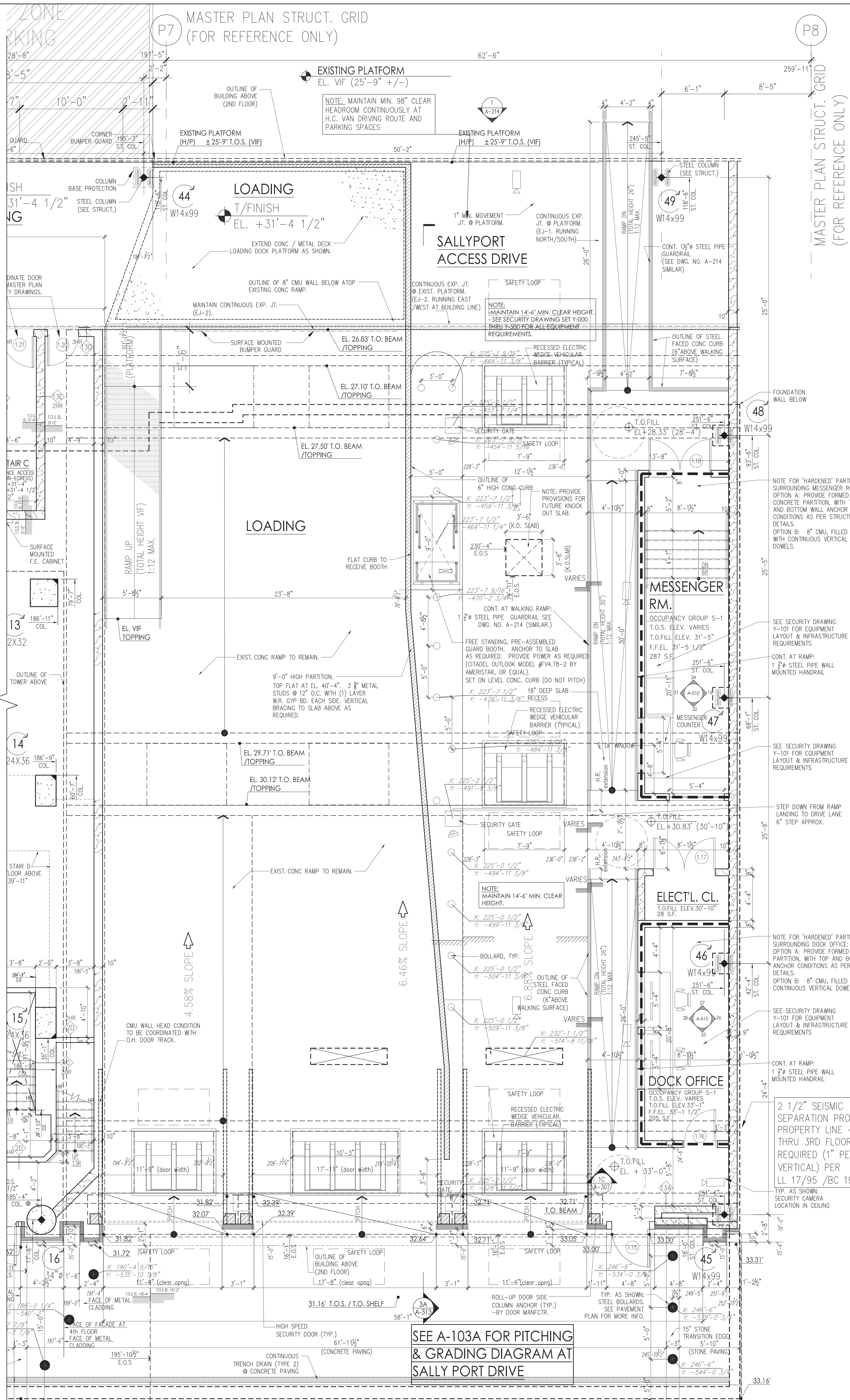

EXPANSION JOINT SCHEDULE:  
(AT EXISTING ADJACENT CONSTRUCTION)  
EJ-1: 3" total movement.  
3 hour fire rating required.  
EJ-2: 6" total movement.  
3 hour fire rating required.  
with metal cover plate.  
EJ-3: 2" total movement.  
3 hour fire rating required.  
with metal cover plate.

SECURITY REQUIREMENTS FOR DOORS & WINDOWS:  
1008.4.1. ALL MAIN ENTRANCE & EXTERIOR DOORS TO COMPLY (HARDWARE, SECURITY AND ILLUMINATION LEVELS).  
1008.4.2. ALL RESIDENTIAL UNIT ENTRY DOORS TO COMPLY (HARDWARE, SECURITY AND VIEWING DEVICE).  
1008.4.3. ALL OPERABLE WINDOWS SHALL COMPLY (CASH LOCKS).  
1008.4.4. VENTILATION SHALL BE PROVIDED WITH INTERCOM SYSTEM BETWEEN EACH DWELLING UNIT AND FULL TIME ATTENDANTS STATION.

- VERTICAL TRANSPORTATION CONSULTANT:  
VAN DEUSEN & ASSOCIATES  
5 REGENT STREET, SUITE 524  
LIVINGSTON, NJ 07039  
TEL.: (973) 994-9220
- ACOUSTICAL CONSULTANT:  
CERAMI ASSOCIATES  
404 FIFTH AVENUE  
NEW YORK, NY 10018  
TEL.: (212) 370-1774  
FAX.: (212) 370-1736
- CIVIL ENGINEER:  
PHILIP HABIB & ASSOCIATES  
102 MADISON AVENUE, 11TH FL.  
NEW YORK, NY 10016  
TEL.: (212) 929-5656  
FAX.: (212) 929-5605
- GEOTECHNICAL ENGINEER:  
MUESER RUTLEDGE CONSULTING ENGINEERS  
225 WEST 40TH STREET  
NEW YORK, NY 10018  
TEL.: (212) 339-9300  
FAX.: (212) 339-9400
- CONSTRUCTION MANAGER:  
HUNTER ROBERTS CONSTRUCTION GROUP  
225 LIBERTY STREET, 6TH FLOOR  
NEW YORK, NY 10281  
TEL.: (212) 301-6800

PROJECT:  
**Manhattan West Northwest Residential Tower**  
PART OF THE MANHATTAN WEST MASTER PLAN  
West 31st Street & Dyer Avenue  
New York, NY

OWNER/DEVELOPER:  
**Brookfield**  
80P West 31st Street LLC  
Brookfield Properties W 31st CO L.P.  
Brookfield Place, 250 Vesey Street  
New York, NY 10281

ARCHITECT:  
**SLCEArchitects, LLP**  
1399 BROADWAY  
NEW YORK, NY 10018  
TEL.: (212) 979-8400  
FAX.: (212) 979-8387

DESIGN ARCHITECT / MASTER PLAN ARCHITECT:  
**SOM**  
Skidmore, Owings & Merrill LLP  
14 Wall Street New York, NY 10005  
(212) 278-9300

INTERIOR DESIGN:  
**RW STUDIO**  
324 LAFAYETTE STREET, 4TH FLOOR  
NEW YORK, NY 10012  
TEL.: (212) 625-3808  
FAX.: (212) 625-3807

LANDSCAPE ARCHITECT:  
**JAMES CORNER FIELD OPERATIONS**  
475 TENTH AVENUE  
NEW YORK, NY 10018  
TEL.: (212) 433-1450

STRUCTURAL ENGINEER:  
**DeSIMONE CONSULTING ENGINEERS, P.L.L.C.**  
18 WEST 18TH STREET  
NEW YORK, NY 10011  
TEL.: (212) 532-2211  
FAX.: (212) 481-6108

MECHANICAL ENGINEER:  
**COSENTINI ASSOCIATES**  
TWO PENN PLAZA  
NEW YORK, NY 10012  
TEL.: (212) 615-3600  
FAX.: (212) 615-3700

BUILDING ENVELOPE CONSULTANT:  
**VIDARIS INC. / ISRAEL BERGER & ASSOCIATES, INC.**  
233 MADISON AVENUE  
NEW YORK, NY  
TEL.: (212) 689-5389  
FAX.: (212) 689-6449

ENERGY / ENVIRONMENTAL CONSULTANT:  
**VIDARIS INC. / VIRIDIAN ENERGY & ENVIRONMENTAL**  
50 WASHINGTON STREET  
NORWALK, CT 06854  
TEL.: (203) 299-1411  
FAX.: (203) 299-1656

ACQUISITION CONSULTANT:  
**PHILIP HABIB & ASSOCIATES**  
102 MADISON AVENUE, 11TH FL.  
NEW YORK, NY 10016  
TEL.: (212) 929-5656  
FAX.: (212) 929-5605

GEOTECHNICAL ENGINEER:  
**MUESER RUTLEDGE CONSULTING ENGINEERS**  
225 WEST 40TH STREET  
NEW YORK, NY 10018  
TEL.: (212) 339-9300  
FAX.: (212) 339-9400

CONSTRUCTION MANAGER:  
**HUNTER ROBERTS CONSTRUCTION GROUP**  
225 LIBERTY STREET, 6TH FLOOR  
NEW YORK, NY 10281  
TEL.: (212) 301-6800

DATE: 2016-08-08  
D.O.B. NUMBER: 121185760  
NB# 121185760  
Scale: 1/4" = 1'-0"  
NORTH

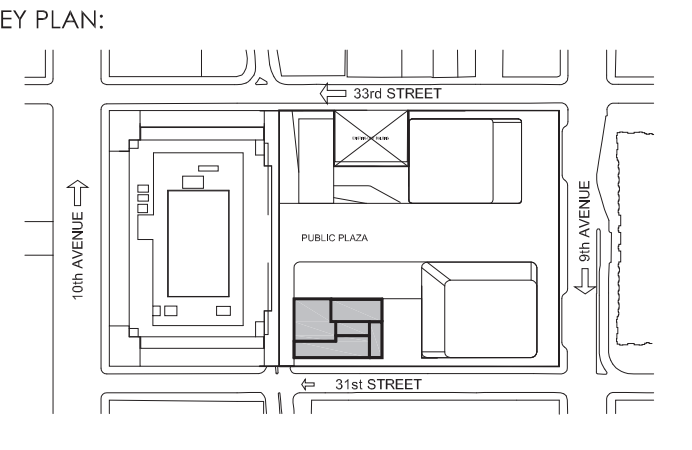

PROJECT:  
**MANHATTAN WEST  
NEW YORK, NEW YORK**

DRAWING TITLE:  
**1ST FLOOR EAST  
TEMP. PLAN DURING CONSTRUCTION**

SEAL & SIGNATURE:  
DATE: 2016-08-08  
PROJECT NO: 2012-32  
DRAWN BY: T.J.R.  
CHECKED BY: T.J.F.  
A-121.00  
SHEET NO.: 1 of 000  
FILE NO.: 13000000-Manhattan West 2012-32 SLCE SOM RW JAC JRL JAG